

Hooe's Old Motor Club
www.hooeoldmotorclub.org.uk

Present
Their 48th
Concours
D'Elegance



at the
SPORTS GROUND, HOOE
On
SUNDAY 6th AUGUST 2017
PROGRAMME

Sponsored by:-
Hankham Motor Engineers &
Taylor Associates Insurance Consultants

Classico Cars

CLASSIC AND SPORTS CAR SPECIALIST



**1923 Wolseley 10.5 HP
Tourer, overhead cam-
shaft engine , very rare
and very original, part of
a private collection for
many years .**

**Drives very well indeed.
£19750.00
Please call for details on
07860772425**



**There has never been a better time to buy a classic car.
Call Graham Bradley on 07860 772425
or 08448842520 anytime,
e-mail:-
classicocars@hotmail.co.uk**

**THE
FORTY-SEVENTH ANNUAL CONCOURS D'ELEGANCE**

at THE SPORTS GROUND, HOOE, NEAR BATTLE,
SUSSEX

on SUNDAY 6th AUGUST 2017

Organised by HOOE'S OLD MOTOR CLUB

www.hooeoldmotorclub.org.uk

Arena Events

- 12.00 noon** **Hooe Silver Band (Bandmaster Mr H. McCullum)**
- 1.30 p.m.** **Parade of Cars Class A - B**
- 2.00 p.m.** **Parade of Cars Class D**
- 2.30 p.m.** **Parade of Commercial Vehicles Class K**
- 2.45 p.m.** **Presentation of Charitable Donations**
- 3.00 p.m.** **Lady and Vehicle Concours Competition**
- 3.45 p.m.** **Parade of Motorcycles Classes M**
- 4.00 p.m.** **Parade of Cars Classes E , F & S**
- 4.30 p.m.** **Announcement and presentation of awards.**

Although every attempt will be made to adhere to the above times, experience has shown that they should realistically be regarded as approximate!

HOOE'S OLD MOTOR CLUB COMMITTEE

CHAIRMAN:	RON WANMER
VICE CHAIRMAN:	JOHN GIBBONS
SECRETARY:	JOHN BISHOP
MEMBERSHIP SECRETARY:	ROBERT COOPER
TREASURER:	IAN GARNER
ADVERTISEMENT SECRETARY:	CHRIS HONE,
CLASS MARSHALS:	C. LAKE (A/B), MRS C. GIBBONS (D) MRS P. HARROP & T. WAKELING (E/F), K. MANN & LEIGH WRIGHT (M/CYCLES) J. BISHOP (K)
PROGRAMME EDITOR	A. BINFIELD
LADIES COMMENTATOR	ANGELA .W
GATE CONTROL	R. DEARDON
CAR PARKS	NIGEL HOGBEN & THE 1066 PARKING TEAM



The Hooe's Old Motor Club meets at the Village Hall, Hooe, on the first Friday of each month and enthusiasts interested in old vehicles are welcome to join us. Details can be obtained from our membership stand located near the arena.

SERVICING / MOT'S / AIR-CON
EST 1926
WWW.HANKHAMMOTORWORKS.CO.UK
HANKHAM STREET, HANKHAM
NR PEVENSEY
EAST SUSSEX
BN24 5BG
01323 763376/741163

**HANKHAM MOTOR
WORKS**
P. REED & SONS

IMPORTANT HEALTH AND SAFETY NOTICE

Maximum speed on the Show Ground is 5 miles per hour

SHOW AREAS CAN BE DANGEROUS PLACES. BEWARE OF MOVING VEHICLES. YOU CAN SEE THEM BUT THE DRIVER MAY NOT HAVE SEEN YOU OR YOUR CHILDREN.

THERE IS A STRICT 5 MPH SPEED LIMIT AT ALL TIMES ON THE FIELD. THIS **MUST** BE ADHERED TO.



Violators will be sliced in two with our rented light sabre



PLEASE BE CAREFUL

The organisers have taken all reasonable steps to protect you, but cannot accept any responsibility for any accident that may occur on the show site.

Please act responsibly to others as well as yourself. All entrants and visitors enter the show at their own risk.

FIRST AID is available. **THE BRITISH RED CROSS** are on site.

FIRE EXTINGUISHERS are situated at the **PUBLIC ADDRESS MARQUEE** at the end of the arena.

EMERGENCY In an emergency, communication will be via the PA systems covering the field.

Copies of this notice will be displayed around the field.

DOGS are not banned but must be kept on a lead at all times during the show.

LITTER Please help to keep the show field tidy by placing all litter in the sacks and bins provided.

The organisers reserve the right to alter and cancel any event if necessary. The programme times are approximate, but every effort will be made to keep to the correct times.

The organisers cannot guarantee the appearance of any exhibit in the programme as they are in Private Ownership.



INSURANCE THE OLD FASHIONED WAY

PETER S. TAYLOR & Co

No call centres, no telephone queues or post backlogs, just good old fashioned personal service since 1949

Let us take care of all your Motor Insurance requirements. We have schemes for Veteran, Vintage, Classic, Commercial, Kit, Military, American and bikes plus a new family fleet policy.



If you as an enthusiast would like a quotation from enthusiasts and not a call centre, please contact us:

01273 820303 or 01273 329307
First Floor, 81 Church Road,
Hove, BN3 2BB
www.peterstaylor.co.uk
sales@peterstaylor.co.uk

Competitive rates

* 'Agreed Value'

* Discounts for restricted drivers, excesses and mileage limits

* Discounts for club members

* Free European Use

* Approved rallies and events covered free

* Salvage 'buy back' option

* Family Fleet facility

* Excellent claims service

* Personal service no call centres

* Private Car, Household & Commercial Insurance under one roof

Asselton Cakes



Home baked in Sedlescombe

*A traditional taste of the Sussex Countryside,
using quality ingredients locally sourced whenever possible,
including local eggs, milk and seasonal fruits
freshly baked and brought to you in time for tea.*

Come and Visit us [Here](#) Today

Pleased to be Supporting Hooe Old Motor Club

Tel : 01424 870344

judy@asselton.co.uk

www.asselton.co.uk

HOPE COTTAGE
Farm Shop

Hooe Road, Ninfield TN33 9EL

Tel: 01424 892342

Email: hooefarmshop@googlemail.com

**We stock Fresh Fruit and Vegetables, Pies, Locally Sourced Meat,
Preserves, Dairy Products and Free Range Eggs.**

**Cakes and Savoury Pastries are baked on the premises and our Tearoom is
open for Scrummy Breakfasts, Light Lunches and Delicious Cream Teas.**

Cakes and Scones made to order.

We also sell Horse, Poultry and Pet Feeds and a selection of Local Crafts.

CLASS A Edwardian

A1	1902/6	Manley Light Steam Carriage replica	Martin Nutter
A2	1902	De Dion Bouton	Michael Sapsford
A3	1910	Brush Runabout	Steve Ashby
A4	1909	Brush Runabout	David Homewood
A5	1899	Benz Velo	G Cobbold
A6	1919	Model T Ford Centre Door	Sean Wilkins
A7	1904	Wolseley 12HP Rear Entry Tonneau	Robert Ellin
A8	1904	Mercedes	Karl Foulkes Halbard

The Netherfield Arms



Netherfield • Battle • East Sussex • TN33 9QD • ☎ 01424 838282

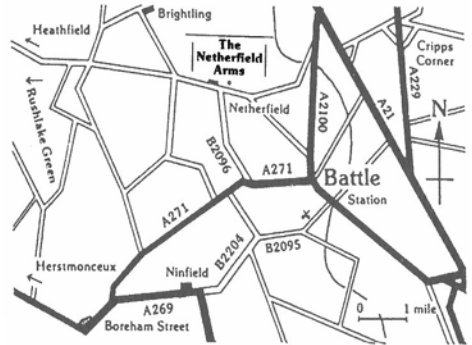

Mike & Caroline

Welcome you to their Country Freehouse & Restaurant

Sample our fresh seasonal food using local ingredients wherever possible

Parties & Anniversary Celebrations catered for.

www.netherfieldarms.co.uk

Email: info@netherfieldarms.co.uk

CLASS B Vintage 1920 - 1930

B1	1930	Jowett Fabric Saloon	Ian Howell
B2	1923	Austin 12/4 Open Tourer	Norman Burke
B3	1930	Riley 9 Drophead coupé & dickey	Bob & Yvonne Dunk
B4	1928	Chevrolet 2.8 AB Coach	Bernard Reeves
B5	1924	Morris Cowley 2 seater & dickey	Peter Seymour
B6	1930	Riley 9 mk 4 Fabric Tourer	Geoff Edwards
B7	1929	Ford Model A 3.2 Phaeton Tourer	A S Frost
B8	1925	Morris Bullnose 4 seater Saloon	Gavin Evans
B9	1930	Austin 7 Box Saloon 747cc	Joe Gerlack
B10	1927	Austin Heavy 12/4 Windsor Saloon	G Cobbold
B11	1928	Ford Model A 24 h.p. Phaeton	Joan & Colin Boyer
B12	1925	AC Six Sports 2 litre	David Wakefield
B13	1912	Humberette air cooled	Keith Hawkins
B14	1924	Morris Cowley Chummy 2+2	Rodney Farrow
B15	1929	Austin 7 RK 747cc	Rob Homewood
B16	1925	Morris Cowley 4 Seat Tourer	Chris Hone
B17	1927	Humber 920 Saloon	George Griffen
B18	1927	Lagonda 2Ltr High Chassis Tourer	Michael Horley
B19	1929	Lagonda 2Ltr Open Tourer Fabric Body	Christopher Deall

CLASS B Vintage 1920 - 1930

B20	1925	Talbot 10/23 2 seat Open Tourer by Darracq	David Coltham
B21	1927	Bentley 3/4.5 Corsica Boat-Tail 2 Seater Sport	Clive Bracey
B22	1930	Plymouth PA 21 h.p.	Ron Wanmer
B23	1928	Rover 10/25 Open Tourer	Alan Robertson
B24	1927	Morris Cowley 2 seater with dickey	J A Bourne
B25	1929	Bentley 4.5 ltr Le Mans	Mr Apthorp
B26	1928	Rolls Royce Phantom One Open Tourer	John Arthy



Near Catfield on the B2204 to Battle

A wide choice of interesting plants for the novice to expert

Visit our café

Plus a Farm Shop with much of our own produce in season

Open 9.00 - 5.30 Tues - Sat (March to December)

Open Sundays and Bank Holidays (March to July)

01424 772531



Leigh and Natalie welcome you to

THE RED LION

IN HOVE

A 500 year old family run pub

Delicious home cooked food,
local beers and a large garden

Please ring 01424 892371 for reservations



MOT SERVICE AND REPAIRS
ALL MAKES AND MODELS



Hermitage Garage Limited

A22 Polegate Road, Hailsham, Sussex BN27 3PE

Telephone: 01323 849233 Fax: 01323 847220

TYRE-FINDER

Specialist in Car and Motor Cycle Tyres
with over 45 years experience

*Tyres for your Classic Vehicle
may be a problem to you,
contact*

Mick at tel. Portsmouth

0345 230 1966
07796 188283

**MAIL ORDER
SPECIALS
AVAILABLE**

E-mail : info@tyre-finder.co.uk

Website : www.tyre-finder.co.uk

Office advice & Help Line 9am - 9pm

WOLSELEY

"The Car for Durability and Reliability."



A LADY OWNER-DRIVER WHO HAS JUST TAKEN DELIVERY OF HER SECOND WOLSELEY

Send for Catalogue No. 36, Post Free.

<p>ADDRESS ONLY: YORK STREET, WESTMINSTER, TELEGRAMS: "Autocars, V.L. London." Telephone: 820 Victoria.</p>	<p>THE WOLSELEY TOOL AND MOTOR CAR CO., Ltd.</p> <p>TELEGRAMS: "WOLSELEY." BIRMINGHAM.</p> <p>ADDERLEY PARK, BIRMINGHAM. Telephone: 853 Central.</p> <p>Proprietors: VICKERS, LIMITED.</p>	<p>MAKER DEPT: CUMMER YARD, EAST COWES, I.O.W.</p> <p>Telephone: "Wolseley, Cowes." Telephone: 433 Cowes.</p>
---	---	---

P. BAKER AUTO REPAIRS LTD **FORGE GARAGE HOOE**

- GENERAL SERVICING
- TYRES
- DIAGNOSTIC CHECKS
- BRAKES
- CLUTCHES
- CAM BELTS
- EXHAUSTS
- MOT TESTS

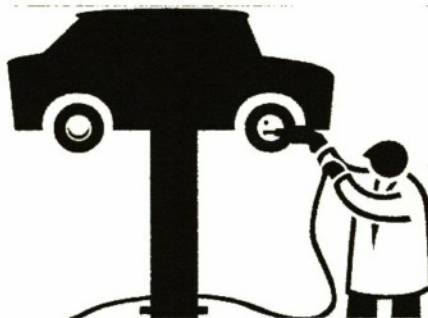

01424 892296

FOSTER MOTORS

IVAN FOSTER

**MOTs. Class IV, VII AND VL
SERVICING & REPAIRS
TO ALL VEHICLES
FULL GARAGE FACILITIES**

**STATION GARAGE, STATION YARD
BATTLE, EAST SUSSEX TN33 0DE**

TEL: 01424 774612

FAX: 01424 775720

EMAIL: FOSTER.MOTORS@YAHOO.CO.UK

FREE COLLECTION & DELIVERY

(IF REQUIRED)



CLASS D POST VINTAGE CARS PRE-WAR 1931 - 1940

D1	1935	Austin Ripley	I Garner
D2	1936	Ford Phaeton Convertible	J Clarke
D3	1933	Austin 10/4 Saloon	A Smith
D4	1937	MG VA Tickford Drop head Coupé	B Tofts
D5	1934	Morgan super sports Barrel Back	R Williams
D6	1935	Austin 10/4 Saloon	D Barsley
D7	1935	Morris Eight	C Campbell
D8	1934	Lagonda Rapier Abbot Body	Mrs S Colson
D9	1934	Fiat 508s	D Mead
D10	1934	Wolseley 21/60 County	G Winch
D11	1935	Armstrong Siddeley 12 HP	D Riggs
D12	1936	Riley 853 Merley	D Atkins
D13	1938	Austin Ruby	C Taylor
D14	1936	Austin 10 Clifton	J Turner
D15	1939	Morris series E	D McCulloch
D16	1933	Rolls Royce 20/25	R Wanmer
D17	1933	Austin 16/6 Berkeley Saloon	R Holiday-Johnson
D18	1936	Ford Y	O C Baldock
D19	1938	Jaguar SS100 (programme cover car)	W Pettet

CLASS D POST VINTAGE CARS PRE-WAR 1931 - 1940

D20	1934	Alvis Speed 20	M Barnes
D21	1938	Morris 8	S & J Thorne
D22	1933	Hillman Minx	K Allen
D23	1938	Austin Cambridge	M Odell
D24	1932	Austin 10/12	C White
D25	1935	Riley Imp	P Norrington
D26	1936	Standard Flying 10	R Clarke
D27	1934	Austin 16/6 Open top Tourer	C A Heddle
D28	1938	Ford TY	D Pickett
D29	1935	Ford Y	Mrs D Bridger
D30	1937	Talbot Ten	P Gillies
D31	1935	Morris Pre Series 12/4	D Hawkins
D32	1931	Morris Minor 2 seater	Mrs A Ovenden
D33	1934	Austin 10/4 De Luxe Saloon	C Cox
D34	1936	Austin Seven Opal Tourer	J Manser
D35	1935	Morgan 990cc Matchless	R Plummer
D36	1937	Austin Epsom (Big 7 Special)	C Gould
D37	1939	Austin Saloon	J Hawkes
D38	1938	Jaguar SS100 Roadster	N & F Sherress
D39	1935	Austin 10	J Chapman

CLASS D POST VINTAGE CARS PRE-WAR 1931 - 1940

D40	1934	Austin Seven	J Chapman
D41	1933	Riley 9 March Special	J Busbridge
D42	1935	Bentley 3 ½ Litre	S Reed
D43	1933	Ford Y	M Grace
D44	1936	Model C Ford	Liz Keenan (Mrs)
D45	1934	Wolseley Hornet Special	G Ellin
D46	1937	Singer Le Mans	P Liddiard
D47	1934	Vauxhall Big Six	M Wint
D48	1933	Austin Seven Box	L O'Reilly

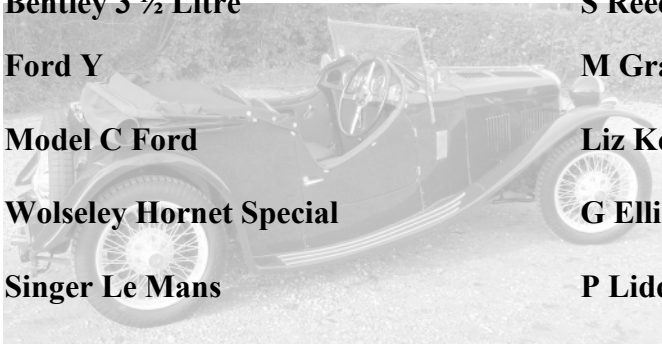

All Leading Makes of Tyres Stocked at Highly Competitive Prices

Treads of Hailsham Ltd

Large Range of Tyres Available

Free Fitting While You Wait
Exhausts & Batteries
Cars, Motorbikes & Light Commercial Vehicles

Wheel Balancing
Tracking
Puncture Repairs
37 Years Experience

Opening Hours
Monday - Friday
8.30 - 5.30 p.m.
Saturday 8.30 a.m - 2.00 p.m

01323 847993

Unit 7A, Plot 7 Diplocks Way, Hailsham
(300 yards from A22)



JUST HISTORIC CARS

...reviving motoring history

Whatever your

Just enjoy
driving it!

Just Historic Cars Ltd specialise in 50s and 60s sports cars and have a wide range of experience with marques including AC, Allard, AM, Ford, Healey, Jaguars, Jensen, MG, Mini and other classics from the period.

From servicing to restorations, engine builds to event and

UNIT 6, CASTLEHAM ROAD, ST LEONARDS-ON-SEA, EAST SUSSEX TN38 9NR
T: 01424 234555 E: INFO@JUSTHISTORICCARS.CO.UK WWW.JUSTHISTORICCARS.CO.UK

A. J. CROMPTON
CAR BODY SERVICES



6 Lister Road
Highfield Industrial
Estate Eastbourne
East Sussex
BN23 6PU

Telephone (01323) 503443 or Mobile 07754 382685

Here at A.J. Crompton Vehicle Body Services, we are a friendly, family-owned independent business where we do our utmost to exceed the expectations of our customers and take great pleasure in doing so.

We offer all aspects of accident repair, from the repair and removal of scratches and scuffs to paintwork, bumpers and door mirrors right through to full body/chassis repairs and paint re-sprays. We also carry out Insurance work.

Our opening hours are: Monday to Friday 8am-5.30pm and Saturdays 8am-2pm

For any questions and/or queries, please contact us on either of the numbers above or via email: ajcromptonvehiclebodyservices@gmail.com

CLASS E CLASSIC CARS POST-WAR 1945-1955

E1	1951	Lee Francis 2 Seater Sport.	P.Chapman
E2	1952	Riley RME	A.Binfield
E3	1948	Jaguar 3.5 Saloon	J.Dollimore
E4	1948	Riley RMA	D. Rishbeth
E5	1954	Jensen Interceptor Maroon	M.Barnett
E6	1954	Jensen Interceptor Blue	M.Barnett
E7	1955	MG Magnette ZA	J.Bridges
E8	1954	Vauxhall Wyvern	J.Hopkins
E9	1947	Riley RMA	M.Sanger
E10	1954	Ford Zephyr Zodiac	R.Chuter
<i>This Zodiac has been off the road for many years, it was driven by the late Sir David Steel on the 1991 Monte Carlo Classic Challenge and came seventh in its class. It then appeared in the TV series 'Heartbeat'. The car is black, which is quite rare as most Zodiacs had a two-tone paint scheme.</i>			
E11	1954	Aston Martin DB 2/4 MK1	P.J.Brown
E12	1946	Standard 4/8A	M.Jane
E13	1955	Riley RME	R.Crayford
E14	1950	Jaguar XK 120 Roadster	E.Godfrey
E15	1953	Jowett Javelin	I.Roxburgh
E16	1954	Austin A30	A.J.Hodges
E17	1953	HRG 1500 Sports	B & V.Cakebread
E18	1955	Morris Minor Series 2	J.Evans
E19	1947	Armstrong Siddeley Hurricane	J.Pulfer
E20	1952	Ford Anglia E494A	S.Brown
E21	1951	Austin A40 Devon	J.Creffield

CLASS E CLASSIC CARS POST-WAR 1945-1955E21

E22	1951	Ford Anglia Saloon	S.Young
E23	1946	Rover 16 Sports saloon	R&A Bryant
E24	1955	Austin A50 Cambridge	N.Strickland
E25	1954	Ford MK1 Zephyr Zodiac	K.Thacker
E26	1948	Jaguar Sports Saloon	J.Dollimore
E27	1951	Alvis Drophead	F.Barrow
E28	1952	Ford EO4A Anglia	A.Creese-Smith
E29	1950	MG TD	Mrs.P.Forward
E30	1955	Wolseley 6/90 Police Car	A.Gray
E31	1953	Ford Consul Saloon	G.Saunders
E32	1953	Jaguar XK120 Coupé	T.Restell
E33	1955	Ford Zephyr Six Convertible	N.Bell
E34	1947	Hillman Minx	D.W.Chambers
E35	1955	MG TF	R.Pope
E36	1952	Austin FX3 "Woodie"	K & A. Laidlow
E37	1948	MG TC Sports	K.Tarrant
E38	1950	Lancia Aurelia B10	Mr.& Mrs. J.Angell
E39	1954	Ford Consul MK 1	J.Keenan
E40	1950	Armstrong Hurricane	G.Bennee

SMITH & HUMPHREY LTD MOTOR ENGINEERS

Servicing - Repairs - M.O.T
Attended Forecourt Service
Body Shop and Aircon Servicing



MOT & SERVICING

All Makes and Models



From

£99 inc VAT

Conditions Apply - Enquire for Details

A Family Business Established 1919

75 Ninfield Road, Sidley, Bexhill, TN39 5BB

SMITH & HUMPHREY LTD
01424 210746

Auto Restorations

WELDING, SERVICING, BODY REPAIRS

**Servicing, Welding, Body Repairs
MOT Repairs, Restoration Work**

**9 North Crescent, Diplocks Way
Hailsham, Sussex BN27 3JF**

Telephone: 01323 840707

Refreshments

Including

Teas , Coffee , Soft Drinks



Sandwiches,



Home-made Sponges and Cakes

Can be found in the

Sports Club Pavilion

At very reasonable prices

CLASS F CLASSIC AND QUALITY CARS 1956 - 1970

F1	1970	Ford Escort 1300 GT	R.Bryant
F2	1965	Morris Minor Convertible	R & J. Hall
F3	1967	Morris Minor Convertible	G.King
F4	1965	Ford Mustang Coupé	R.Manser
F5	1968	Triumph Herald 13/60	I Giffiths
F6	1961	Rover P4 100	R.Shrubb
F7	1967	Austin 1800 MK1	G & M.Neville
F8	1963	Rover P4 95	D.Smith
F9	1962	Jaguar MK2	B.Lakin
F10	1957	Wolseley 1500 MK1	C.Fytche
F11	1969	Ford Cortina 1600E	D.Gantlett
F12	1965	Austin Healey Sprite	C.Campbell
F13	1968	MG Midget MKIII	E.Binfield
F14	1966	Fiat 600D	C.Lake
F15	1959	Riley 4/68 Saloon	S.Simmons
F16	1958	Rover P4 90	J.Leng
F17	1967	Jaguar E Type Roadster	R & M. King
F18	1968	Daimler 250 V8	R.Bazley
F19	1968	MG C Roadster Convertible	P & A. Glegg
F20	1967	MG Magnette MK 4	J.F.Horton
F21	1958	VW Karman Ghia	J.Aldridge
F22	1958	Mercury Montclair	K.Richards
F23	1966	Hillman Super Minx	T.Lucas

CLASS F CLASSIC AND QUALITY CARS 1956 - 1970

F24	1959 Ford MK 2 Zodiac	R.Turley
F25	1965 Austin Healey 3000	M & S. Crane
F26	1969 Renault 16 Saloon	A.Wilkins
F27	1959 Mercury Monterey	E.Collard
F28	1959 Ford 100E Prefect D/L	J.Underwood
F29	1959 Austin A55 Cambridge	B.Carpenter
F30	1968 Ford Cortina GT MK2	S.Biggs
F31	1962 Morris Traveller	T.Aldridge
F32	1969 Ford Mustang MK1 GT	J.Howell
F33	1968 BMW CS 2000	J.M.Odoherty
F34	1959 MGA Twin Cam	R.Gough
F35	1959 Austin Healey 3000 MK1	K.Hamlin-Brignall
F36	1957 Morris 1000	Mrs.E.Houlder
F37	1959 Armstrong Siddeley	B.Harvey
F38	1969 Austin Metropolitan	A.L.Gillard
F39	1956 Austin A40 Cambridge	D.Vinall
F40	1969 Morris 1300 Super D/LXE	E.Hopkins
F41	1963 Renault Floride S	J.Parmenter
F42	1966 MG B GT	L.Hudson
F43	1959 Vauxhall Cresta	A.Finch
F44	1969 MG 1300	P.Cope
F45	1971 MGB Roadster	C.Ellis
F46	1958 Austin Metropolitan	Mrs.C.Bates
F47	1966 MG 1100	S.Kellaway

CLASS F CLASSIC AND QUALITY CARS 1956 - 1970

F48	1965	VW Beetle	C.Gow
F49	1970	Morris Minor Traveller	B.Edwards
F50	1964	Ford Cortina	P.Mulholland
F51	1966	Ford Mustang Coupé	R.J.Bone
F52	1968	VW Convertible (shortened)	M.Cornwall
F53	1965	Riley Elf	Mr.& Mrs.Sharp
F54	1963	Hillman Super Minx	D.Lawrence
F55	1956	Vauxhall Cresta E.Series	D.Spooner
F56	1958	MG Magnette ZB	J.Seymour
F57	1960	Ford Consul MK 2	C.Harrison
F58	1964	Vauxhall VX4-90	P.Coulson
F59	1960	Vauxhall Cresta PA	R.Wanmer
F60	1966	MGB	T.Howard
F61	1960	MGA	J.Mepsted
F62	1964	Sunbeam Alpine Sports	R.Manning
F63	1958	Austin A35	A.Vine
F64	1969	Volvo Amazon	F.Winborn
F65	1963	Austin Mini MK1	J.Payne
F66	1959	Austin Healey 3000	M.Pain
F67	1970	Datsun 280 ZX Coupé	D.Brodrick
F68	1957	Triumph TR 3A Sports	R.Hunnisett
F69	1962	Vauxhall PA Cresta	Ms.K.Bush
F70	1965	Sunbeam Alpine	A.Forwood

CLASS F CLASSIC AND QUALITY CARS 1956 - 1970

F71	1966	Vauxhall Viva HA SL90	M.Ori
F72	1958	MG Magnette ZB	P.Chowney
F73	1961	Austin Seven Mini	J.&A. Crowther
F74	1956	Vauxhall Velox E. Series	J.& A.Ainsworth
F75	1959	Mercury Monterey	E. Collard
F76	1967	Triumph Vitesse Convertible	J.Bartlett
F77	1968	Morris Minor 2 Door	D.& M.Gray
F78	1956	Morris Minor	R.Baddeley
F79	1967	Ford Corsair Cabriolet	R. Checkley
F80	1964	Volvo 122S	A.Old
F81	1967	Rover P5B	R.Scott
F82	1964	MG Midget	H.Adams
F83	1963	Ford Cortina MK1 Lotus	P.Weston
F84	1965	Morris Mini Cooper S	P.Weston
F85	1967	Triumph Spitfire MK3	C.Tickner
F86	1964	Morris Traveller	H.Griffiths
F87	1970	MG B GT	Mrs.G.Beecher.
F88	1964	Rover "95" (P4)	P.Scott
F89	1969	Gilbern T11 Prototype Coupé	Dr.G.Johnston
F90	1968	Ford Zephyr Coleman Milne Limo	K.Cornelius
F91	1970	NSU Prinz Saloon	M.Bailey
F92	1970	Mercedes SL Open Tourer	J.Diplock
F93	1967	Volvo 123 GT	R.Shute

CLASS F CLASSIC AND QUALITY CARS 1956 - 1970

F94	1967	Austin Mini Cooper	J.Aldridge
F95	1956	Sunbeam 90 Sports	D.Black
F96	1968	MG C GT	P.Reed
F97	1966	Daimler 250	P.Gurl
F98	1959	Austin A40 Farina	J.H.Smith
F99	1963	Rover P6 2000	P.Smith
F100	1960	Ford Anglia 105E	T.Harding
F101	1958	Ford Anglia 100E	C.Nash
F102	1964	Wolseley 1500 MK 3	J.& A. Bourne
F103	1968	Austin Healey Sprite	P.Cosham
F104	1959	Vauxhall Victor F Series 2	R. McChrystal
F105	1961	Rover 100	M.Clarke
F106	1959	Vauxhall PA Cresta (3 window)	H.Palmer
F107	1960	Riley. One Point Five.	R.Stenning
F108	1960	Hillman Minx	P.Miller
F109	1964	Dodge Polara Coupé.	A.Ainsworth.
F110	1963	Sunbeam Alpine Series 3.	L.Penny



THE CITROËN 'D' SUPER

A businessman's sports saloon

Price from £1524.56 ex-works

For full information on this unique car
get in touch with

E. A. DOVE

YARMOUTH ROAD, REPPS,
POTTER HEIGHAM 271



Kingswell Coachworks Ltd
Specialised Body and Paintwork

All vehicle repairs undertaken

High Quality Craftmanship

Attention to detail

*30 years experience of classic and
modern cars*

*Qualified, experienced panel beaters
and sprayers*

Call for a free estimate

*Mulsanne, Marley Lane Business Park, Marley Lane
Battle, East Sussex TN33 0RE*

01424 871006 (work) 07853 897998 (mobile)

Email: kingswellcoachworks@hotmail.co.uk

CLASS M Motor Cycles

Motor cycles and side cars were the main form of family transport for those that could afford it From the 1890's to the 1950's when cars became affordable. England was the leader of motor cycle manufacture up to the 1970's. Famous English names disappeared within a few years, and we become accustomed to foreign names, and Japanese imports, which are now well known through out the world.



- | | | |
|----|---|------------|
| 1 | 1890 VELOCIPEDE Built by C Taylor | S WYMARK |
| 2 | 1920 CLYNO Lightweight 269cc | D HARPER |
| 3 | 1936 COVENTRY EAGLE | P STERBLIZ |
| 4 | 1939 BSA M20 sv 500cc | B HIPKISS |
| 5 | 1946 VELOSOLEX 49cc | P GOULET |
| 6 | 1947 BSA M20 sv Ex AA road service unit | R WANMER |
| 7 | 1948 NORTON ES2 500cc | R LANNEY |
| 8 | 1949 CORGI 98cc Villers engine | S DURRANT |
| 9 | 1950 MATCHLESS Candlesick 500cc OHV | D TESTER |
| 10 | 1951 NORTON Big Four 600cc | I WHITNEY |
| 11 | 1953 MOTO RUMI Corsa Earles 125cc | F WATTS |
| 12 | 1953 MOTO GUZZI Falconie 500cc | S ROLFE |
| 13 | 1953 FRANCIS BARNET Falcon 58 197cc | D HODGES |
| 14 | 1955 TRIUMPH Cub 200cc | F WINBORN |
| 15 | 1957 BSA Dandy 70cc | J BROOM |
| 16 | 1957 FRANCIS BARNETT Falcon 197cc | B COVEY |
| 17 | 1958 BSA Bantam 125cc | F WINBORN |
| 18 | 1958 VELOCETTE Venom 500cc | D NEW |
| 19 | 1959 BSA A7 Shooting star 500cc | M GUIVER |

CLASS M Motor Cycles

20	1959	MATCHLESS G12 650cc	P MALLETT
21	1959	AJS 650cc Model 31 with Watsonian sports sidecar	J WILSON
22	1960	BSA A7 Shooting Star 500cc	R WHITEHEAD
23	1960	MOTO RUMI Junior 125cc	F.WATTS
24	1960	VELOCETTE Viper 350cc	I PAICE
25	1961	ARIEL Leader 250cc	D HODGES
26	1961	MATCHLESS G 80S 500cc	C WRIGHT
27	1961	AJS Model 31 CSR 650cc	G POMEROY
28	1962	ARIEL Arrow silver sport 250cc	K HEDGES
29	1964	BSA A65 R 650cc	A ANSELL
30	1965	BSA B40 350cc	B COVEY
31	1965	VESPA SS with Watsonian side car 180cc	M PURSGLOVE
32	1967	BSA B44 Shooting star 441cc	C CLAYTON
33	1976	SUZUKI GT 750cc Water cooled 3cyl 2 stroke	T MERSA
34	1980	MOTO GUZZI 850cc Model T3	J WOOD

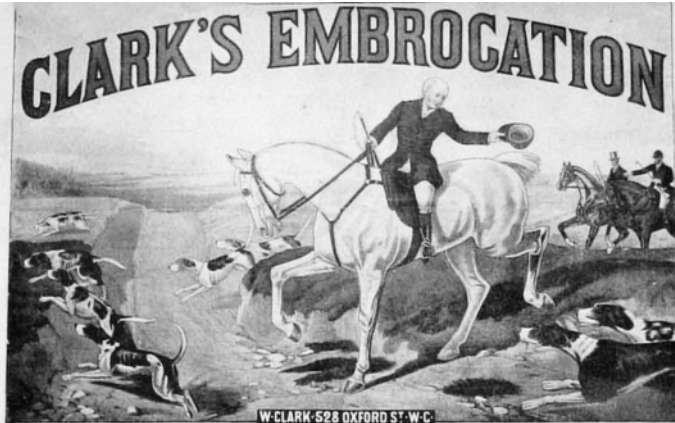

W. CLARK'S MARVELLOUS EMBROCATION

Is the Best and the Cheapest in the Market. Will challenge the World for its Quality. Worth a Guinea a Bottle, and is equally applicable for all kinds of animals and human beings.

CLARK'S EMBROCATION FOR THE CURE OF
BRONCHITIS, SORE THROATS, RHEUMATISM, SPLINTS, SPRAINS, WHEEZING IN THE THROAT, MUSCULAR PAINS, BRUISES, HORN BONES, SIDE BONES, SPRAINS, &c.

Can be obtained of all Chemists and Stores throughout the World, or of the Manufacturer, 52B, OXFORD ST., LONDON, W.

VETERAN - VINTAGE - CLASSIC

All types of
MAGNETOS:

Stripped
Cleaned
Rewound
Repaired
Refinished
Rebuilt
Remagnetised
Tested
Guaranteed

All work done to
your exact requirements
www.themagnetoguys.co.uk

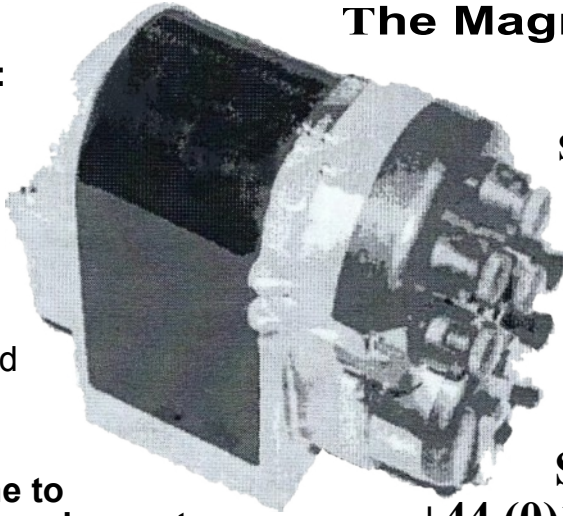

The Magneto Guys

Westdowne
Saltmarsh Lane
Downash
Hailsham
East Sussex
BN27 2RJ
England

Steve Marks

+44 (0)1323 840203

steve@themagnetoguys.co.uk

SouthernLee Electrical
Fully Qualified Electrician

Lee Grainger (Cert Ed)
NAPIT, City and Guilds qualified
Domestic/Commercial/Industrial

18 Broadview Close
Willingdon BN20 9RB

Mobile:07870775570 Tel: 01323 488486

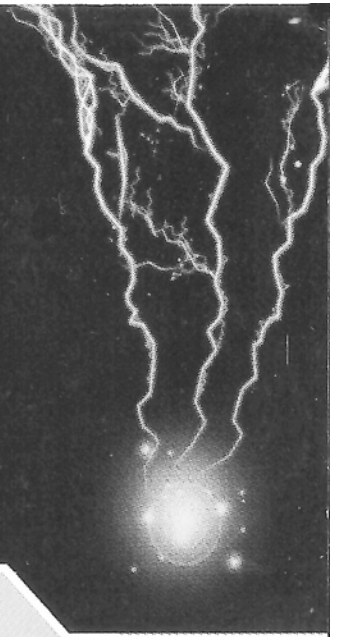

Langney

SHOPPING CENTRE

Langney
SHOPPING

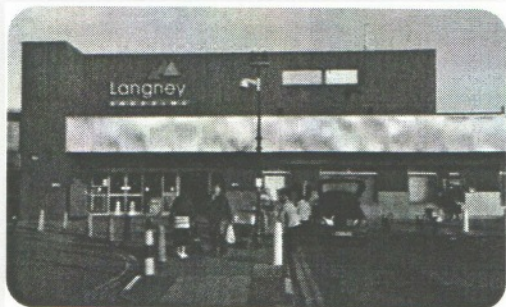

Langney Shopping Centre offers a wide selection of quality national retailers and local independent businesses including Hulatts Furniture and Carpets, Whole and Healthy, Superware, Windmills Cafe and Bakery, Family Bargains, Picasso Express Direct Optical Services, Kube Hairdressers/Kube Barbers, Card - Factory, Martins (+Post Office), Travel-Care and Langney Restaurant.....



Perfect for any shopping trip



64 Kingfisher Drive, Eastbourne,
East Sussex BN23 7RT
01323 761730 01323 761477

CLASS K COMMERCIALS up to 1970



K1	1971	Morris Sun Tor Caravanette	J. Bishop
K2	1970	Morris Minor	T. Blackman
K3	1939	Bedford WL - 2 ton drop side.	D. & R. Bone
K4	1966	Land Rover 88	G. Stevens Smith
K5	1960	Bedford CA Martin Walter, Caravanette.	R. Wanmer
K6	1971	Austin J4 Pick up	C. Chapman
K7	1937	Fordson 61 medium lorry	B. Cheese
K8	1968	Morris Minor, Royal Mail van & display.	M. Hallett
K9	1956	Land Rover 107 – Stn. Wagon snow blower.	N. Parr
K10	1952	Land Rover Series 1	A. Adams
K11	1962	Morris Quarter ton van	D. Allan
K12	1967	Ford Anglia 307E Van	A. Mills
K13	1929	Morris Royal Mail light van.	C. Booth
K14	Sixties	Leyland Mini Pick up	D. Brooker
K15	1961	Austin 101 Van	P. Mullholland
K16	1958	Land Rover 88	G. Edwards
K17	1950	Land Rover Series One.	Sharon Winter/ D.Esmond
K18	1961	Ford Anglia van	A. Nash
K19	1967	Bedford J2 small coach	S. Dine
K20	1948	Austin K4	R. Williams
K21	1968	Morris 1000 van & Bicycle!	Miss Durrant/S.C.H.V.T.



CBLFastenings

says
Hello!

We are your **local**, manufacturer,
distributor & stockist of all your
standard & non standard fastenings!

Plus, **we're on your doorstep!**



STUDDING



WIRE INSERTS



NUT INSERTS



COACH



WING NUTS



CLINCH STUDS



HEX BOLTS



SQUARE



COTTER PINS



DOME NUTS



THUMB SCREWS



RING



MACHINE SCREWS



WING SCREWS



SOCKET CAPS



SELF



SPACERS



CABLE TIES



THROUGH BOLTS



10k

&

Did you know
that we are
now in
Diplocks Way,
Hailsham?

Unit 12
North Crescent
Industrial Estate
Diplocks Way
Hailsham
BN27 3JF

01323 325319
sales@cbfastenings.co.uk
www.cbfastenings.co.uk

Steel, Stainless,
Brass, Nylon

10,000+
Different Lines

M1 to M64

UNF, UNC,
BSF, BSW, BA

1-1,000,000

Specials to
Drawing / Sample

Van
Delivery Service

25 Years Experience

FREE No
Obligation

Reliable, Friendly
Service

Low Prices

Urgent Requirements

One Offs

Based in Hailsham,
East Sussex

Cover All Industries

Give Us a Try,
Nothing To Lose!

www.cbfastenings.co.uk

Buying or selling a car?



Get a better deal at Eastbourne Car Auctions:

- Huge range of new, preowned and commercial vehicles
- Open to trade and private car owners
- Prices range from £100 - £35,000
- Used by many of the main local dealerships
- Highly commended in the Car Dealer Power Awards 2016
- Sales held every Wednesday and Friday

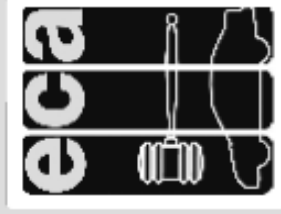

Tel: 01323 520295 www.ebca.co.uk

46 Brampton Road, Eastbourne, East Sussex, BN22 9BN

CLASS S

LATER, SPECIAL & RARE CARS AND STATIONARY ENGINES

- 
1. 1979 AUSTIN PRINCESS AUTO E DEAN
 2. 1980 AUSTIN PRINCESS MANUAL G A DEAN
 3. 1972 PORSCHE 356 A SPEEDSTER A SLATER
 4. 1972 TRIUMPH ROADSTER 2000cc F ARMSTRONG
 5. 1972 TRIUMPH GT 6 Mk 111 I GORDON
 6. 1954 STANDARD 10 HOT ROD T RICE
 7. 1964 FORD MUSTANG V 8 CONVERTIBLE B LAWSON
 8. 1967 FORD MUSTANG V8 4,700cc S MANNING
 9. 1975 LOTUS ELAN 1600 cc A PRESTON
 10. 1974 JENSEN HEALEY 1973cc LOTUS Engine R POWELL
 11. 1971 TRIUMPH TR 6 CONVERTIBLE 2500cc P LUCAS
 12. 1977 TRIUMPH TR7 COCA COLA SPECIAL Mrs C LUCAS
 13. 1973 HONDA N 600 TOURING 599cc Air cooled J LABERN
 14. 1975 CITROEN LOMAX 24 1015 cc N MILLER
 15. 1974 JENSON HEALEY SPORT CONVERTIBLE R CAIE
 16. 1965 FORD MUSTANG SALOON 4 700 cc R THEOBALD
 17. 1973 JENSEN HEALEY SPORTS M ASHBY
 18. 1950 LISTER LD 1 STATIONARY ENGINE B KING
 19. 1960 VILLIERS F15 Driving a Tarpem generator se T SEABROOK
 20. 1972 TRIUMPH STAG 3,000cc V8 P ANDERSON
 21. 1987 BENTLEY 8, 6,750 cc V8 SALOON D MOLYNEUX
 22. 1949 CHEVROLET 3100 5,700cc D STORK
 23. 1971 RENAULT 12 TL 1289cc Mrs J CHEAL
 24. 1965 ROLLS ROYCE SILVER SHADOW 6250 cc V8 G. DICKENSON

CLASS S

LATER, SPECIAL & RARE CARS AND STATIONARY ENGINES

- | | | |
|-------------------------------|------------------|-------------|
| 25. 1954 BOND MINI CAR 197cc | Now very rare, | M. MITCHELL |
| 26. 1967 BEDFORD J2 28 hp | EMBASSY COACH | S DINE |
| 27. 1977 LOTUS ECLAT | 2,000cc 520 SI | A BURGESS |
| 28. 1959 JAGUAR MK 10' | | C. STUNT |
| 29. 1973 ALFA ROMEO | | J. RUSSEL |
| 30. 1973 MG TF | | |
| 31. 1953 BENTLEY R TYPE | FREESTONE & WEBB | J. TAYLOR |
| 32. 1966 JAGUAR Mk II 3.8 Ltr | | F. TICKNER |

Vehicle No 32 was previously owned by our late Hooe Club president Ron Fellows, and has been expertly restored by its current owner.

CLUBS

Senlac Austin 7 Owners Club

Various models of these very popular 1930's cars

The A35 Club, a selection of popular 1930/40/50 cars

The BSA Motor Cycle Club

The South Coasters Scooter Club, various 1960's scooters

STANDS

Taylor Associates Insurance Consultants (Sponsor of the Hooe Show)

Plus many other miscellaneous commercial stands



HEATHFIELD AUCTION ROOMS

Burwash Road, Heathfield, East Sussex TN21 8RA

T. 01435 862132

E. auctions@watsonsauctioneers.co.uk

SUSSEX'S MOST COMPREHENSIVE AUCTIONEERS

TRANSPORT & TOY AUCTIONS

Next Auction 24th August at 10am

ANTIQUÉ & COLLECTABLES AUCTIONS

Regular Sales Throughout the Year

GENERAL AUCTIONS

500+ Lots Every Tuesday at 11am

PLANT AND SHRUB AUCTIONS

Seasonal Auctions Spring and Autumn

Probate, Insurance, Sale & Family Division valuations.

Complete property clearances also undertaken.

For further information visit

www.watsonsauctioneers.co.uk

The Contestants and some of their Vehicles in the 2016 Lady and Vehicle Competition



OUR THANKS TO:

Hooe Parish Council for allowing us to use the Sports Field
Mr. H. Clifton for his kind permission to use his field for the new car parks

British Red Cross Bexhill Branch

Mr H. McCullum and the Hooe Silver Band

Nigel Hogben and the 1066 Parking Team

Hooe Sports and Social Club

Mr D.Carey

Peter. S. Taylor & Co and Hankham Motor Works

for Sponsorship of this Programme

Mr Tim Preston - P.A. System

Programme Advertisers

All Entrants, Stall Holders and Public

Members and Ladies of Hooe's Old Motor Club

And especially all those people who assist us behind the scenes.

Please dispose of your litter thoughtfully and keep your dog on a lead.

OUR SHOW IS HELD ON THE FIRST SUNDAY IN AUGUST EACH YEAR

Monies raised at last year's show have enabled the following charitable donations to be made:-

**Dementia – Memory Lane at Eastbourne, East Sussex Foster Association,
Sussex Spina Bifida, Motor Neuron Disease, Children with Cancer**

£600 each

presentation of cheques at 2.45 p.m. In the arena

IMPORTANT NOTICE

**SHOW AREAS CAN BE DANGEROUS PLACES. BEWARE OF
MOVING VEHICLES. YOU CAN SEE THEM BUT THE DRIVER
MAY NOT HAVE SEEN YOU OR YOUR CHILDREN.**

The Fieldsport & Outdoor Specialists



**Fantastic range
Of new & s/h guns
& Accessories**

**Official Air Arms
Specialist Airgun
service & repair
centre**

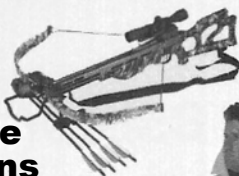

**AIRGUNS
WANTED
CASH
PAID**



mfc
Outdoor store

Bushcraft

Fieldsports

Camping

Fishing

Army Surplus

**9 Station Road, Hailsham,
East Sussex, Bn27 2BE
01323 846883**

[Www.mfcoutdoorstores.co.uk](http://www.mfcoutdoorstores.co.uk)

CAR CRAZY!

Tel: 01424 445923

MOTOR STORES

CAR PARTS AND ACCESSORIES

CYCLES REPAIRED & SERVICED

**RALEIGH DIAMONDBACK, and now
CLAUDE BUTLER and DAHON**

FULL CYCLE WORKSHOP FACILITIES

01424 445923

carcrazyhastings@gmail.com

120 - 122 Queens Road, Hastings, East Sussex, TN34 1RP